

1/122 Atkinson Street, Templestowe, Vic 3106



Townhouse For Rent

Saturday, 11 May 2024

1/122 Atkinson Street, Templestowe, Vic 3106

Bedrooms: 3

Bathrooms: 2

Parkings: 2

Type: Townhouse



Paul Sim

0398743355

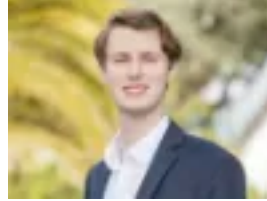

Declan Maclean

0398423222

\$650 per week

This 3 bedroom, 2 bathroom property is located close to the James Street Shopping precinct and nearby schools such as Templestowe College. This property features:- Polished floorboards throughout- Spacious and bright living room- 3 bedrooms, en-suite and walk-in-robe to master- Bright and open kitchen with gas cooking and dishwasher- Internal laundry- Ducted heating with a split system in the living room- 2 car remote garage- Spacious private rear courtyardOTHER FEATURES this family home is close to schools including Templestowe Park Primary School and Templestowe College. With easy access to public transport, parks, cafes, bike tracks and so much more!Photo ID may be requested at this inspection prior to entry.INSPECTIONS:Book an inspection when it suits you, not us.To book an inspection, please click the Get in Touch or Enquire button on this listing and you will receive an email where you can select a date and time that is suitable for you.All inspection times are subject to change or cancellation. Please ensure to register your attendance to receive updates regarding the inspection status. Should we need to cancel an inspection or lease a property prior to the next scheduled inspection, we will inform you via email to ensure that you are kept well informed.APPLICATIONS:Following receipt of your enquiry via the Get in Touch or Enquire button, you will receive an email which enables you to Book Viewing or Apply Now. Should you wish, you can submit your Online Tenancy Application prior to the inspection. Please note, your application can be withdrawn following the inspection should you find that the property does not meet your needs.If you have any questions regarding this listing or any other Barry Plant properties for rent, please contact the Barry Plant Listing Agent or Property Manager.