

10 Gould Crescent, Mickleham, Vic 3064

Residential Land For Sale

Thursday, 6 June 2024



10 Gould Crescent, Mickleham, Vic 3064

Area: 428 m2

Type: Residential Land

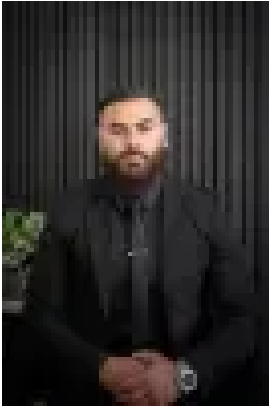

Jack Esho
0422777504

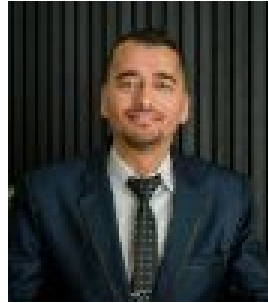

Bimal Karki
0414433552

CONTACT MAPLE!

Situated near Mt. Ridley, along Aitken Boulevard from Mt. Ridley Road to Donnybrook Road, this land provides the perfect setting for your dream home. Benefit from close proximity to Mt. Ridley Hume Grammar, Merrifield Shopping Centre, and Highlands Shopping Centre (once the road to Mt. Ridley opens). Additionally, several other schools and activity centres are conveniently nearby. For more information, please contact Jack at 0422 777 504 or Bimal at 0414 433 552 today.