

10 Masson Court, Bakewell, NT 0832



House For Sale

Wednesday, 24 January 2024

10 Masson Court, Bakewell, NT 0832

Bedrooms: 4

Bathrooms: 2

Parkings: 2

Area: 759 m2

Type: House

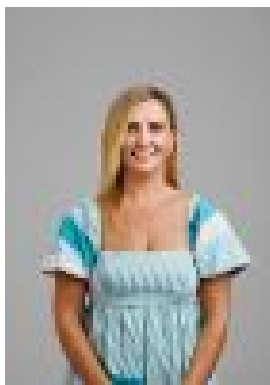

Rebecca Wescombe
0419825463

\$580,000

This beautiful 4 bedroom, 2 bathroom family home is nestled at the end of a peaceful cul-de-sac providing wonderful privacy. One of the standout features of this property is the sparkling pool which is surrounded by lush lawns and tropical gardens. It is the perfect haven on those hot Darwin days & provides a beautiful backdrop to the outdoor entertainment area. Inside you will find four generous sized bedrooms, the main features a walk in robe & ensuite while the remaining three all have built in robes. The main bathroom has been tastefully renovated to feature a sleek frameless glass shower screen, which now provides a modern & light-filled space that the whole family will enjoy using. An open plan kitchen-living area enhances the sense of space that this property provides & courtesy of glass sliding doors it flows nicely through to the backyard. The kitchen has an expansive bench which is ideal for preparation and as a breakfast bar, it also features a gas cooktop and an abundance of cupboard space. The location of this property ticks all of the boxes, situated at the end of a quiet cul-de-sac, you'll enjoy the benefits of minimal traffic and noise. Just minutes away is the local Bakewell Primary School & the Bakewell Shopping Centre for all of your necessities. To enhance sustainability and reduce energy costs, the home is equipped with 22 solar panels. Property Features:-Wonderful family home on a quiet court-Sparkling swimming pool-Lush lawns & tropical gardens surrounding the home-22 solar panels for excellent energy efficiency-Spacious open plan kitchen & living area-Main bedroom includes a walk in robe & ensuite-Built in robes to the remaining three bedrooms-Modern renovated main bathroom featuring a frameless glass shower screen-Tiled & airconditioned throughout-Internal laundry with direct access to outside-Garden shed for added storage-Ideal location close to the local school, parks & shops Year Built: 2000 Area on Title: 759sqm Council Rates: \$1,853 p/a (approx)