

10 Ros Way, Berwick, Vic 3806



House For Sale

Friday, 17 May 2024

10 Ros Way, Berwick, Vic 3806

Bedrooms: 4

Bathrooms: 2

Parkings: 2

Area: 864 m2

Type: House



Debbie Brettner
0390887488

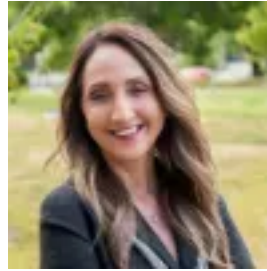

Julie Petty
0390887488

\$1,480,000 - \$1,550,000

Situated on an expansive 864 sqm block, this immaculately renovated home is the epitome of stylish living. Every detail of this home has been thoughtfully considered, promising a lifestyle of luxury and ease. Just moments away from both Berwick and Beaconsfield Village, this could very well be the lifestyle you've been waiting for. With its undeniable street appeal, this rendered facade, adorned with a white picket fence and designer landscaping hints at what's to come inside. Stepping through the beautiful wooden front door, you're met with instant charm. The spacious light filled living room features a gorgeous VJ paneled wall and the stunning master bedroom featuring an eye-catching accent wall, a walk-in robe and a luxurious ensuite equipped with an oversized shower, double vanity, and textured tiling. The heart of the home, the expansive open-plan kitchen, dining, and family area ensures entertaining takes on a new level of elegance. The breathtaking kitchen with stunning 60mm tundra grey natural stone benchtops, pairs effortlessly with pristine white cabinetry and opulent gold fixtures; every detail is a testament to refinement. Concealed behind the sleek cabinetry doors lies a complete butler's pantry, boasting wood benchtops, a sink, and ample additional storage cabinets. This culinary haven is equipped with quality appliances including an induction cooktop, electric oven, and dishwasher. Beyond the spacious family room featuring a traditional wood heater, you'll discover three generously sized bedrooms, each fitted with built-in robes, alongside a gorgeously renovated laundry and bathroom. Tucked behind the rustic barn door, the main bathroom invites you with its luxurious features, including a captivating freestanding bath, accompanied by a stylish wooden vanity and an elegantly arched mirror. Outside, the expansive undercover outdoor entertainment area is ideal for year-round gatherings with family and friends. The rear yard features designer irrigated landscaped gardens, lush green turf and plenty of room for kids to play and explore! Additional features of the home include, double car garage with internal access, ducted vacuuming, CCTV cameras, alarm, ducted heating, evaporative cooling, built-in speakers in family room, water tanks and a 5kw solar panel system. Located within the highly sought-after Bryn-Mawr Estate, nearby schools including Kambyra College, Beaconhills College, Haileybury and Berwick Primary School, and with Berwick and Beaconsfield amenities within arms' reach including train stations for both - now is the time to make this position perfect property your new home! Photo ID required at all inspections.