

**103A Gledswood Hills Drive, Gledswood Hills, NSW
2557**



Residential Land For Sale

Friday, 31 May 2024

103A Gledswood Hills Drive, Gledswood Hills, NSW 2557

Area: 800 m2

Type: Residential Land

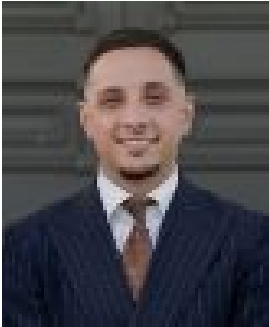

Aldo Pecora
0452592923

Auction.

Aldo Pecora director and selling principal is proud present to market this LARGE registered block of land in Gledswood Hills. One of the last remaining opportunities to build from a blank canvas, surrounded by quality homes in one of the most popular estates in Western Sydney. Ideal for families who love being surrounded by beautiful landscape and nature, this is a rare and golden opportunity to build a family home with breathtaking views of the premier lakeside golf course and vast stretches of natural open spaces. The lakeside project has thoughtfully been designed to offer a lifestyle of tranquillity, privacy, and convenience. The land dimensions are:- 20m frontage- 40m depth- 800sqm- POTENTIAL DUPLEX SITE (STCA) This property is conveniently located, just a short drive to the future Shopping Village (The Yards) and Country Club, Gregory Hills, and Emerald Hills Shopping Villages. It is also close to Gledswood Hills Primary School and numerous parklands & open spaces.