

11 Nietta Rd, Lindisfarne, Tas 7015

PETERSWALD
for property

House For Rent

Wednesday, 12 June 2024

11 Nietta Rd, Lindisfarne, Tas 7015

Bedrooms: 2

Bathrooms: 1

Parkings: 1

Area: 642 m2

Type: House

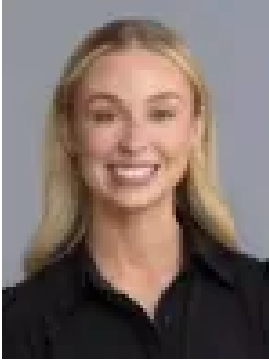

Brooke Seward
0362247090



Dani Shields
0447557893

\$520 per week

Nestled in the sought-after suburb of Lindisfarne, this charming 1954 home exudes character and warmth. Privately set on a fully fenced 642m² garden allotment, the light-filled residence features polished Tasmanian Oak floorboards, a cozy wood heater, and a sunny verandah overlooking tranquil gardens, making it the perfect blend of classic charm and contemporary comfort.

THE FEATURES:- Unfurnished- Two double bedrooms, both with built-in robes.- Spacious living room, with large windows, soaking in the all day sun.- Polished Tasmanian Oak floorboards throughout.- Cozy wood heater in the lounge room.- Combined kitchen and dining area flowing to the lounge room.- Well appointed kitchen with dishwasher, fantastic storage and bench space.- Bathroom comprises shower over bath and vanity.- Separate toilet.- Discreet European laundry- French doors opening onto a sunny verandah overlooking tranquil gardens- Fully fenced, child and pet friendly yard.- Separate studio room- Off street parking.

THE AREA:- Close proximity to Primary and High Schools, Parks and recreation areas.- 3.5kms drive to all the great services and amenities Eastlands has to offer.- Within just 6kms to the city.

THE TENANCY: Available: Now
Pet Policy: Pets considered upon application.
Lease Term: Negotiable.
Inspection: By appointment only, please register upon enquiry.