

12 Francis Hollis Drive, Tathra, NSW 2550

Sold Residential Land

Friday, 2 February 2024

12 Francis Hollis Drive, Tathra, NSW 2550

Area: 556 m2

Type: Residential Land

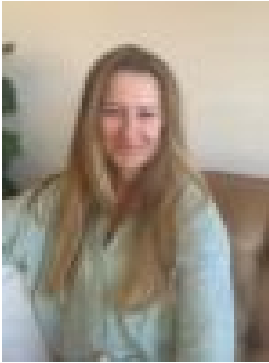

Natalie Scott

\$635,000

Blessed with an elevated north east aspect & nestled in the natural beauty of Tathra Beach, this site enjoys day long, year round sunshine & provides the ultimate lifestyle opportunity for those seeking to design & build their perfect home and relax beachside. This rare blank canvas is located in a sought after street, capturing ocean breezes & endless coastline views with stunning sunrises & sunsets. Come & be a part of Tathra's enviable coastal lifestyle & community & surround yourself in National Parks & stunning, almost deserted, beaches beyond comparison.

- Stunning ocean & headland views
- Never to be built out
- Rare coastal offering within easy stroll to shops, cafes, clubs & beach
- All town services available
- No registered easements on Title
- Block size of 556m²
- R2 Low Density Residential zoning
- Great opportunity to create your dream beachside home in a wonderful coastal community
- Well renowned mountain bike trails just 2 streets behind
- Bega, Merimbula (airport) & Bermagui are all only a short drive away
- With lending rates at an all time low this won't last long