

12 Wyatt Road, Direk, SA 5110



Sold House

Friday, 15 March 2024

12 Wyatt Road, Direk, SA 5110

Bedrooms: 4

Bathrooms: 2

Parkings: 4

Area: 375 m2

Type: House



Nick Bevan
0885222286

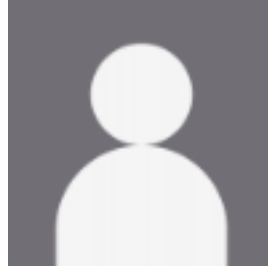

Stephanie Bowden
0885222286

Contact agent

Welcome to this charming 4-bedroom, 2-bathroom home in the heart of Direk, where comfort and style effortlessly converge. This residence is thoughtfully designed with a focus on family living, offering a delightful combination of modern convenience and timeless elegance. As you step inside, you'll immediately notice the tasteful use of tiles throughout the living areas and hallway, providing a clean and inviting atmosphere. The bedrooms are adorned with plush carpeting, ensuring a cozy and comfortable retreat. The master bedroom is a true haven, featuring not only a spacious layout but also the luxury of a walk-in robe and a private ensuite with its own toilet and shower. Built-in robes in three additional bedrooms provide ample storage space, catering to the practical needs of a growing family. The heart of this home is undoubtedly the open-plan modern kitchen, equipped with an abundance of counter space and the added convenience of a dishwasher. Whether you're a culinary enthusiast or simply enjoy family meals, this kitchen is sure to inspire many memorable moments. Comfort is a top priority, and this home doesn't disappoint. Experience year-round climate control with the split system air conditioning, ensuring a pleasant living environment no matter the season. The property is fully fenced, providing both security and privacy for you and your loved ones. Step outside, and you'll discover a generous patch of garden, perfect for outdoor gatherings, playtime with the kids, or simply unwinding in the fresh air. This home truly offers the complete package, combining functionality with a touch of elegance. What we Love- Spacious Master Bedroom- Large built in robes in three additional bedrooms- Modern Open-Plan Kitchen- Abundant Storage- Low Maintenance Backyard- Perfect Family Layout Year Built - 2014 Land Size - 375spm Total Building - 126sqm Local Council - CITY OF SALISBURY Council Rates - \$1,186.75PA Please contact Nick Bevan on 0407 917 456 for any further information or to arrange an inspection at the property. Disclaimer: RLA 237185 - This advert contains information and imagery which is believed to be accurate based on our sources and/or inspections of the property before or at the time of advertising. Prospective purchasers or other parties should make their own enquiries about the validity and accuracy of this information and view the property before making any purchasing decisions.