

13 View Road, Yarra Junction, Vic 3797

Sold Residential Land

Wednesday, 4 October 2023

Professionals

13 View Road, Yarra Junction, Vic 3797

Area: 5690 m2

Type: Residential Land



Matt Devisser Devisser
0003596718

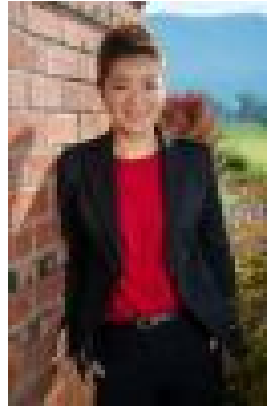

Jean Ting
0359671800

\$280,000

Set in a wonderful country setting on almost 1 1/2 acres and yet minutes from all that Yarra Junction has to offer, sits this wonderful allotment to pursue the home of your dreams. With exceptional views of the nearby hills and ranges, partly formed driveway and a building envelope all pegged out, a lot of the hard work has already been done! Of course, formal approval of any plans and permits are all STCA. For any building enquiries, please contact the Shire of Yarra Ranges on 1300 368 333. Call today for further information! FURTHER CONTACT By enquiring on or inspecting this property, you agree to receive further marketing information from us about other properties. To opt out of this, please contact our office on 5967 1800.