

13 Webling Road, Herbert, NT 0836



Sold House

Wednesday, 16 August 2023

13 Webling Road, Herbert, NT 0836

Bedrooms: 4

Bathrooms: 2

Parkings: 2

Area: 2 m2

Type: House

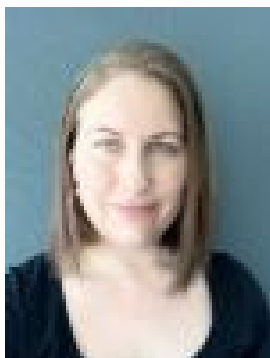

Nuriye Piening
0429826650

\$780,000

Welcome to 13 Webling Road, a beautifully designed, four-bedroom family home situated in the serene suburb of Herbert, Northern Territory. This rural property is perfect for families seeking a peaceful retreat, boasting an expansive 5-acre land size that guarantees privacy and space. The property features a spacious main bedroom, complete with a walk-in robe and ensuite, as well as three additional generous bedrooms. The heart of the home is the large open-plan lounge, dining area and kitchen, featuring a stunning island bench, creating an inviting space for family gatherings and entertaining. Internal laundry, tiled floors, air conditioning and ceiling fans throughout, ensuring year-round comfort. The gorgeous, irrigated lawns and gardens surrounding the residence offer a tranquil atmosphere, further enhanced by the inground, natural-look swimming pool with waterfall, providing the ultimate outdoor oasis. Environmentally friendly with solar panels installed, this ready-to-move-in home leaves nothing left to do but enjoy. A large two-vehicle carport ensures ample parking and storage. Location-wise, this hidden gem is conveniently positioned just 13km from Humpty Doo shops, 14km to Coolalinga Central and 10km to local schools and 7.1kms to Girraween Primary School making it the perfect family abode. Don't miss your chance to experience the idyllic lifestyle this stunning property has to offer. Features: • Four bedrooms, main with ensuite and walk-in robe • Stunning kitchen with Granite bench tops • Tiled and with fans and aircons throughout. • 24 Solar panels at 9.5Kw • Bore at 2ps • Internal laundry • Beautifully landscaped pool with waterfall and safety fencing • Large two vehicle carport • Full length verandah • 13km to Humpty Doo shops • 14km to Coolalinga Central House: 2009, 228m² Carport: 2019, 64m² Solar Panels: 2020 Easement: Nil as per Title