

13A Rochford Street, Bentleigh East, Vic 3165

Townhouse For Rent

Saturday, 4 May 2024

13A Rochford Street, Bentleigh East, Vic 3165

Bedrooms: 3

Bathrooms: 2

Parkings: 2

Type: Townhouse

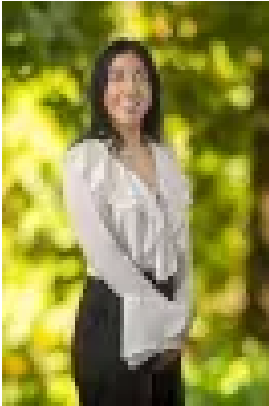

Bella Perruzza
0395340241

\$850 Per Week

This contemporary 2-storey townhouse (one of only two) ticks all the boxes for easy family living in the highly sought after McKinnon school zone. This 3 bedroom, 2.5 bathroom home is naturally light filled and spacious, the open plan kitchen, living and dining area opens out onto a great sized 'al fresco' decked area & rear yard, while the zoned family living allows for a kids retreat upstairs. Also featuring a study, modern appliances, a lock-up garage and another off street carpark, this is one not to miss! TO INSPECT, Please refer to the listed inspection time/s. If no inspection time is available or you are not able to make the listed time/s please select Book an Inspection Time or Contact Agent and register your interest. PLEASE NOTE: Open for Inspection times and Property Availability is subject to change without notice. We highly recommend registering for an inspection you are going to attend to avoid disappointment for cancellations. If you are registered for an inspection you will be notified by SMS if the inspection is cancelled.