

14-16 Slattery Street, Rye Park, NSW 2586

Residential Land For Sale

Monday, 22 April 2024



14-16 Slattery Street, Rye Park, NSW 2586

Area: 2005 m2

Type: Residential Land



Amanda Serafin
0421459157

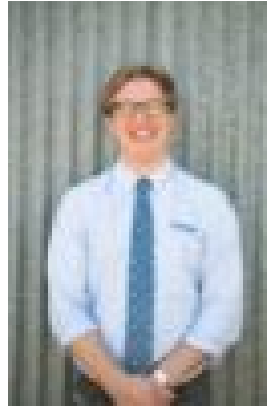

Justin Fleming
0429820389

Awaiting Price Guide

Flemings Boorowa is pleased to present 14-16 Slattery Street, Rye Park to the market for sale. This neat block consists of 2005sqm* and is located in the rural village of Rye Park, located only 22km* to Boorowa and 54km* to Yass. The lucky purchaser will have an opportunity to build their dream home and become a part of a quiet and welcoming rural community in the Southern tablelands. Features include:- 2005sqm* total land area- Power available- Established trees- Regular shape- Well fenced, with sealed road entry- Caravan and garden shed included- Zoned RU5 village- Located 22km* to Boorowa, 38km* to Yass and 100km* to Canberra. This location is a great blend of being in the country with the convenience of being an easy trip to town. Call Flemings Boorowa to arrange an inspection. *approximate" All information contained here is gathered from sources we believe to be reliable. However, we cannot guarantee its accuracy and interested persons should rely on their own enquiries."