

15 Cloverfields Cres, Epsom, Vic 3551

House For Rent

Thursday, 11 April 2024

15 Cloverfields Cres, Epsom, Vic 3551

Bedrooms: 4

Bathrooms: 2

Parkings: 2

Type: House



Sarah Battersby
0354440344

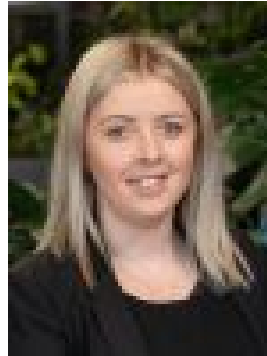

Jessica Walsh
0438623660

\$590 per week

PRD EXPRESS APPROVAL PROPERTY - This property is available for our express application process. Simply inspect the property in the comfort of your home with the 3D scan attached (in the last photo). Once you have reviewed all photos and the floor plan simply attach your application via the apply online button. Your application will be reviewed within 24 hours. If you are successful a private inspection will be schedule to confirm and sign lease agreements. This beautifully presented family home is now available for rent, comprising of two living spaces, heating and cooling throughout and a backyard perfect for entertaining friends or for the kids to play. Walking through the front door you are greeted with the main bedroom with a spacious walk in robe and ensuite. Leading from here is the first living area and laundry with storage space. The open plan kitchen/dining/lounge is spacious and offers a walk in pantry, dishwasher and gas/electrical appliances. Towards the back of the home is the remaining three bedrooms, main bathroom and powder room. Outside is a good sized grassed backyard with undercover sitting area and a double lock up garage. All this is close to local shops, eateries and train station.