

1530 Henry Lawson Drive, Mudgee, NSW 2850



Sold Other

Monday, 18 March 2024

1530 Henry Lawson Drive, Mudgee, NSW 2850

Area: 9 m2

Type: Other



Sara Perry
0400859593

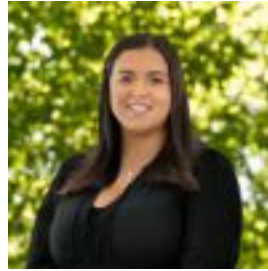

Olivia Dwyer
0431972605

\$650,000

Perfectly positioned just 15km north of the Mudgee CBD, this picturesque 9.69 hectare (24 acre) rural lifestyle lot is the ideal blank canvas to build your dream home.- Elevated, gently sloping block with stunning north easterly views- Ideal aspect with excellent house sites- Power nearby- Beautiful stand of shade trees and a spring fed dam- Located amid Mudgee's premier wineries- Perfect position just 15km north of Mudgee CBD on tar sealed roadReset your senses and start living your dream - peace and quiet yet so close to town - Bronwyn June Lewis is principal agent for this property with Sara Perry assisting 6372 2222.