

18-20 Cleopatra Street, Blackheath, NSW 2785



Sold Residential Land

Sunday, 20 August 2023

18-20 Cleopatra Street, Blackheath, NSW 2785

Area: 2 m2

Type: Residential Land

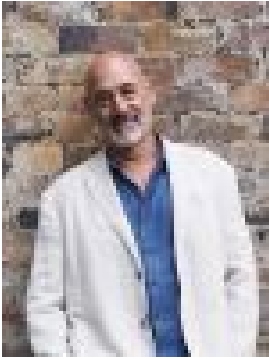

Lewis Thyer
0430043806



Adele Colman
0414876211

Contact agent

Here is a terrific opportunity to have your cake and eat it too! This 2.1 Hectare parcel of land has a level building platform, loads of space and is 900 metres from the thriving and desirable Blackheath village. Even the entry is delightfully mysterious, head down the end of the Hat Hill section of Cleopatra Street and you will start to dip down into the gully, move past the last house to find a romantic driveway that curves around the said property and into a secluded wonderland that is the block. A large amount of this block is level, and has a covering of native trees that add to the feeling of privacy that is such a great find so close to the village. The aspect is also perfect with a northern outlook over the gully that is home to Hat Hill Creek. So here is a terrific opportunity to build that Architectural home you have always hankered for, imagine floor to ceiling windows drinking in the winter light, maybe go off grid and enjoy being totally self-contained whilst being only 900 metres from all the dining and cafe experiences on offer in Blackheath. • 2.1 Hectares of prime land within 900 metres of the village • Sun-drenched northern aspect • Privacy and space • C4 Zoning