

**18 Fitzpatrick Drive, Altona Meadows, Vic 3028**



**House For Sale**

Friday, 17 May 2024

18 Fitzpatrick Drive, Altona Meadows, Vic 3028

**Bedrooms: 3**

**Bathrooms: 1**

**Parkings: 2**

**Type: House**



Shane Bogdanowicz  
0411670218

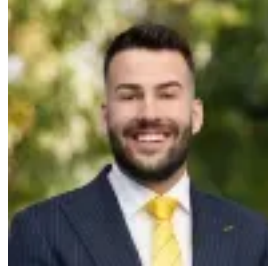

Petar Krnjeta  
0406912320

**\$550,000 - \$600,000**

The house boasts a spacious lounge, open-plan kitchen, and dining area, creating a warm and inviting atmosphere. Additionally, ducted heating and evaporative cooling provide comfort in all seasons. Some of the key features of the property include its proximity to shops, trains, buses, and the freeway, making commuting and daily errands convenient. Skeleton creek located at the end of the street which has a playground adds to the property's appeal, particularly for families with children. Outdoor enthusiasts will appreciate the presence of a deck, providing a great space for relaxation and gatherings and your morning coffee. For those who prioritize education, the property is zoned to the well-regarded Seabrook Primary School, making it an attractive choice for families with school-going children. Located in a peaceful and quiet pocket of Altona Meadows near Skeleton Creek, the property offers excellent opportunities for outdoor activities, providing a balanced lifestyle for its residents. With convenient access to shops, transportation, and schools, this home offers a desirable living experience.