

18 Jemalong Crescent, Roseworthy, SA 5371



Sold House

Wednesday, 11 October 2023

18 Jemalong Crescent, Roseworthy, SA 5371

Bedrooms: 4

Bathrooms: 1

Parkings: 6

Area: 1587 m2

Type: House



Ross Whiston
0878068227

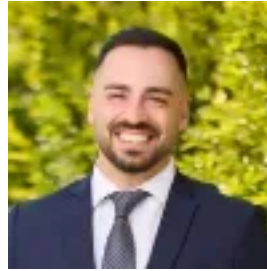

Michael Steadman
0878068227

\$720,000

Step into a spacious haven tailored for the modern family, where every detail caters to comfort and convenience. This generous abode stands as a testament to the perfect blend of a great family home and a cozy sanctuary. The master bedroom offers ultimate luxury with a ceiling fan, walk-in robe, and a private toilet for your ease and comfort. Bedrooms 2 and 3 are thoughtfully designed with a TV wall mount, ceiling fan, and built-in robes for a relaxing retreat, while bedroom 4 features a ceiling fan and built-in robe, providing ample space for your family members or guests. Delight in a well-equipped kitchen boasting modern appliances, including gas cooking, dishwasher, and a built-in pantry, making cooking a pleasure. Two spacious living areas provide room for family gatherings and cozy evenings, offering versatility to suit your lifestyle. The highlight of this home is the expansive undercover entertaining area, seamlessly blending indoor and outdoor living. This space opens up to a large grassed backyard complete with a cubby house, creating the perfect setting for memorable family moments. Enjoy the comfort of a surround sound system and reverse cycle heating and cooling zoned throughout the home, ensuring a pleasant environment all year round. Additional storage cupboards and garden sheds add to the functionality and storage options of the property. For added security and peace of mind, the property features an alarm system, providing a sense of safety. Benefit from a large double car garage/shed and ample parking, ensuring you have space for all your vehicles and storage needs. Located just around the corner from the Roseworthy hotel, relish the convenience of great meals just a stone's throw away. Roseworthy is renowned for its agricultural college and is now recognized for its significance in the wine industry, adding to the appeal and charm of this location. Don't miss the opportunity to make this impeccable family home yours. Additionally: Council - LIGHT Zone - EN - Established Neighbourhood Year Built - 2002 Land Size - 1587sqm approx Easements - NO Call Ross Whiston on 0418 643 770 or Michael Steadman on 0411 292 379 to register your interest today! Disclaimer: Every care has been taken to verify the correctness of all details used in this advertisement. However no warranty or representative is given or made as to the correctness of information supplied and neither the owners nor their agent can accept responsibility for error or omissions. Ray White Gawler East | RLA 327 615