

2/400 Cypress Terrace, Palm Beach, Qld 4221



Duplex/Semi-detached For Rent

Tuesday, 14 May 2024

2/400 Cypress Terrace, Palm Beach, Qld 4221

Bedrooms: 2

Bathrooms: 1

Parkings: 1

Type: Duplex/Semi-detached

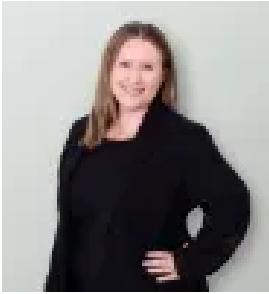

Sarah Ryan

0731854191

\$750 per week pw

This single level duplex is ideal for those seeking a coastal lifestyle. Boasting contemporary fittings throughout, it's perfectly placed just walking distance from the beach, Tallebudgera Creek, cafes, Tallebudgera Surf Club, restaurants and more! The property features:- Open plan living/dining area.- Two good-sized bedrooms, both with built ins and ceiling fans.- Modernised kitchen with quality cabinetry and appliances.- Fully fenced back yard.- Single lock up garage and parking in driveway for one car.- Lawn mowing and water usage is included in the rent. PLEASE NOTE: You must register for inspections. If you do not register for inspections, we cannot notify you of time changes or cancellations to inspections. The property must be inspected prior to an application being submitted. ADVERTISING DISCLAIMER - Please note - All parties should make and rely upon their own enquiries in order to determine the accuracy of the information supplied. Some file photographs in use may have been taken some time ago. Please rely on your own inspection and investigations as the property may have changed since the photographs were taken. Belle Property bears no liability for any loss sustained due to inaccuracy or omission.