

2 Dodman Glade, Riverstone, NSW 2765



Sold Townhouse

Saturday, 16 September 2023

2 Dodman Glade, Riverstone, NSW 2765

Bedrooms: 4

Bathrooms: 2

Parkings: 1

Type: Townhouse



Sanjeev Kumar
0433289620

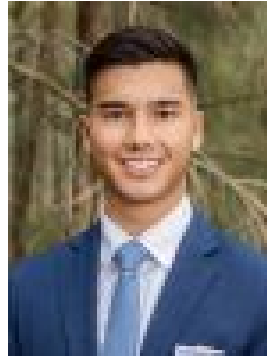

Braedy Milledge
0404160447

\$888,000

Sanjeev Kumar and Braedy Milledge from LJ Hooker are proud to present 2 Dodman Glade - a truly remarkable 4-bedroom, 2-bathroom residence that embodies modern elegance and comfortable living. Nestled in an enviable prime location, this property serves as an idyllic sanctuary for discerning families seeking both style and convenience. This bright designed home is embellished with an impeccable contemporary kitchen, combined with an open plan dining room that flows outdoors through sliding glass doors, accentuating the abundance of natural light. The seamless transition from indoor-outdoor and the light-filled backyard highlights this residence, making this home perfect for a growing family, a savvy investor or even a first home buyer joining the market.

Property Highlights:- Remarkable 4-bedroom, 2-bathroom residence with powder room downstairs- Spacious living room for social gatherings and relaxation- Intelligently utilised space underneath the stairs for storage or a cosy reading nook- Functional and aesthetically pleasing kitchen and dining area- Top-of-the-line Westinghouse appliances, including a 900mm cooktop- Laminate flooring for a touch of sophistication- Low maintenance backyard with pergola and deck for entertaining- 2-zone ducted air conditioning for year-round climate control- Blinds throughout the home for privacy and light control- Ample storage space with built-in wardrobes- Luxurious floor-to-ceiling tiles in the bathrooms- Serene master bedroom with ensuite and abundant natural light- Single automated garage - Convenient location near parks, shopping centres, and transport links- Zoned for Schofields Public School

Location features:- Approx 2km to Riverstone Swimming Centre- Approx 2.8km to Riverstone Station- Approx 3.9km to Schofields Station- Approx 3.7km to Schofields Village- Approx 4.3km to Tallawong Metro- Approx 6km to Rouse Hill Town Centre- Approx 7.9km Sydney Business Park (Costco, Ikea, Aldi, Bunnings and more)

Schools & Education:- Approx 1.9km to Schofields Public School- Approx 800m to Riverstone High School- Approx 3.1km to St Joseph's Primary School- Approx 4.9km to St John Paul II Catholic College

Don't miss this incredible opportunity to acquire a modern gem in a prime location. Contact Sanjeev Kumar and Braedy Milledge today to secure your private viewing.

****DISCLAIMER:** This advertisement contains information provided by third parties. While all care is taken to ensure otherwise, LJ Hooker Schofields does not make any representation as to the accuracy of the information contained in the advertisement, does not accept any responsibility or liability, and recommends that any client make their own investigations and inquiries. All images are indicative of the property only.