

2 Palmer close, Rowville, Vic 3178



House For Rent

Wednesday, 7 February 2024

2 Palmer close, Rowville, Vic 3178

Bedrooms: 3

Bathrooms: 2

Parkings: 1

Type: House

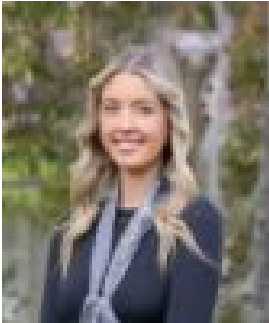

Danae Bossong
03 9756 5900



Ray White Rowville
0397565900

\$620 per week

Gorgeous modern styling meets family flair. This beautifully modernized home is a real head turner. Boasting a generous living and split level dining zone flush with polished timber flooring. The tiled meals/family is bright and welcoming while the adjoining stone kitchen is exceptional with 900mm SS gas cooktop, oven microwave nook, vibrant glass splashback and dishwasher. The backyard is enormous and fit for play or entertaining thanks to an enclosed sunroom/entertainment zone with pet door, a sun drenched deck area and a fire pit. The bathroom enjoys a deep tub and heated towel rack. Three bedrooms are great with robes, the main with a WIR and ensuite with bidet. Further features include recessed lighting, ducted heating, evaporative cooling, big front yard, split system units, ceiling fans, a laundry with pet door, a toilet with bidet, a garden shed and a single garage. With direct rear access to Row Reserve and convenient to Kingston Links Golf Course, EastLink, Waterlea Adventure Park, Stud Park Shopping Centre, buses, Caribbean Gardens, Rowville Secondary College and Rowville Primary School. PLEASE NOTE - Photo ID is required at all inspections and at least one adult who will be residing in the property must view the property in order to submit an application. Inspections are subject to cancellation/change without notice, and please check this advertisement on the day of inspection before attending.