

2 Summit Court, Glenwood, NSW 2768



Sold House

Tuesday, 9 January 2024

2 Summit Court, Glenwood, NSW 2768

Bedrooms: 4

Bathrooms: 2

Parkings: 2

Area: 522 m2

Type: House



Shiv Nair
0272523222

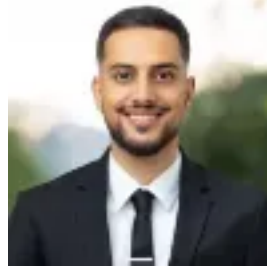

Tawab Qazizada
0272523222

\$1,621,000

Nestled on a 522sqm corner block in a premium pocket of Glenwood, this complete family residence features a design which offers a beautiful balance of functionality and versatility in a family-friendly locale - Welcome to 2 Summit Court. Beautifully presented, this charming property offers a versatile and comprehensive floorplan which includes a bedroom on the ground floor and an abundance of indoor/outdoor living and entertaining spaces catering for every member of the family. All this, in a central and convenient part of Glenwood. Features:• Frontage offering a northly aspect• Four bedrooms, grand master bedroom with walk-in robe and ensuite• Fourth bedroom located on the ground floor - Ideal as in-law or guest accommodation• Multiple living and dining areas throughout• Open, central gas kitchen with premium appliances, breakfast bar and abundant preparation and storage space• Two well-appointed bathrooms, main with shower, bath and separate toilet• Guest powder room located on the ground floor• Internal laundry for all storage and linen work• Extensive undercover outdoor entertaining area and patio• Manicured gardens and an expansive backyard • Double automatic garage with internal access• Additional features: Ducted air-conditioning, natural gas heating and garden shedZoned for Glenwood High School and Parklea Public School with Holy Cross Primary School nearby. Walking distance to City Express Bus 616X and Parramatta CBD Bus 663 via North-West Transitway, Bella Vista Metro Station, Glenwood Village Shopping Centre, and array of local sports and recreation attractions such as Glenwood Reserve, Glenwood Lake and Alwyn Lindfield Reserve offering tennis, basketball, cricket and skatepark. A short drive to M2-M7 onramps, Norwest Business Park, Norwest Marketown, Norwest Circa Retail Shopping Centre, Stanhope Village Shopping Mall and Blacktown Leisure Centre.This premier home and locale will be of high appeal by all in the market, contact Shiv Nair on 0451 883 102 for further information.