

215 Eastbourne Road, Rosebud, Vic 3939

Sold Residential Land

Wednesday, 6 September 2023



215 Eastbourne Road, Rosebud, Vic 3939

Area: 760 m2

Type: Residential Land



Amy Fennessy
0359864900

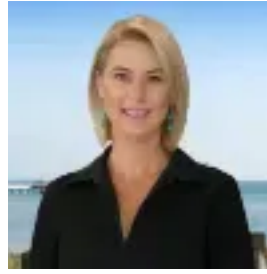

Michelle Bennie
0359864900

\$615,000

What a great opportunity to secure yourself a bit of coastal land in the countries highest growing region, the Mornington Peninsula! Set on a vacant lot of 760sqm (approx.) of prime coastal land with endorsed plans & permits for a 3 lot subdivision or start the process again with your own dream plans. This blank canvas creates so many opportunities for the astute purchaser. Site features include:- Rear yard access to Olympic Park Recreation Reserve- Walking distance to primary and secondary schools- Cleared land ready to go- 1km to Rosebud Plaza- Approx 1km to the Beach Call Michelle Bennie on 0499 988 861 or Amy Fennessy on 0413 511 415 for further information.