

**22 Andene Drive, Narre Warren, Vic 3805**



**House For Rent**

Monday, 15 April 2024

22 Andene Drive, Narre Warren, Vic 3805

**Bedrooms: 3**

**Bathrooms: 2**

**Parkings: 2**

**Type: House**

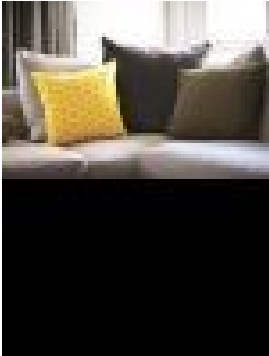

Ray White Pakenham Rental Team  
0359408355

**\$565 per week**

\*\* To apply for this property please register your enquiry by clicking on the red "get in touch" button or the apply button  
\*\*This 3-bedroom, 2-bathroom home offers a perfect blend of comfort and convenience. The large pergola provides an ideal space to unwind, overlooking meticulously maintained gardens and lush lawns. Inside, the well-appointed kitchen features a dishwasher, while each bedroom boasts convenient built-in robes. The master bedroom ensures privacy with its own ensuite. Enjoy a comfortable living environment throughout the seasons with the split system heating and cooling. Situated on an expansive 650m<sup>2</sup> block, the property offers ample outdoor space for various activities. Additional features include a large double carport and garden shed. Benefit from the property's proximity to Westfield Fountain Gate, the Monash Freeway (M1), schools, playgrounds, and seamless access to public transport, making this residence an ideal home for both comfort and convenience. This property has new flooring and has been freshly painted as well as new blinds to bedroom. \*\* ALARM NOT WORKING AND NOT INCLUDED IN RENTAL AGREEMENT \*\*