

22 Lory Circuit, Sunbury, Vic 3429



Sold Residential Land

Friday, 26 January 2024

22 Lory Circuit, Sunbury, Vic 3429

Area: 580 m2

Type: Residential Land



Aaron Hill
0397441455

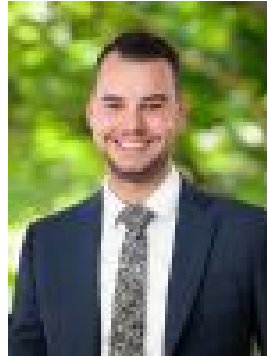

Joshua Reeves
0438821093

\$395,000

In Sunbury, there is land for sale, and then there are the Titled, flatter, ultra rare opportunities that arise in the Coveted Red Stone Estate. An Estate that is currently achieving sales as high as the 1.5 million dollar mark. Possibly one of the last 'blue ribbon' opportunities so close to the centre of the action, rest assure the lucky purchaser of this block will be among very good company. A flat block so close to some of Sunbury's most picturesque parts of town, a priceless sunny aspect and winning corner location make this opportunity one to take with both hands. There is so much to offer here, including but not limited to:- A short drive into town, whilst enjoying Sunbury's natural wonders and parklands- Spend your family time exploring Parkland reserves- Enjoy Goonawarra Golf Course- Easy access to Tullamarine Airport (approx. 15 mins)- Easy access into Melbourne CBD (approx. 30 mins) Red Stone Estate is a master planned, future proof family friendly locale which is sure to hold its value well into the next phase of your life or investment journey. For all relevant information pertaining to this block, call Joshua Routh on 0478 100 379