

228, Warrawillah Road, Marlee, NSW 2429



Sold Lifestyle

Friday, 8 September 2023

228, Warrawillah Road, Marlee, NSW 2429

Area: 16 m2

Type: Lifestyle

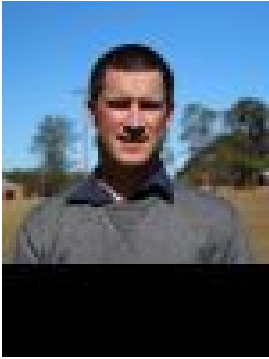

Natt Lowman
0438443173



Tony Lowman
0417218244

\$170,000

Although only 20 kilometres from Wingham this fertile 16ha retreat will have you thinking that you're in the middle of nowhere. The land is best described as steep and timbered, a 4x4 track winds its way both up & down and side to side through the block to a cleared and elevated ridge which would make a great camp or shed site (STCA) which is surrounded by what seems like untouched native bush and an abundance of native birdlife. There are stands of Blackbutt timber and access to Moorah Creek is available via unformed crown road. Lock your hubs in and come take a look. Disclaimer: Information contained on any marketing material, website or other portal should not be relied upon. You should make your own enquiries and seek your own independent advice with respect to any property advertised or the information about the property.