

229 Thompsons Road, Templestowe Lower, Vic 3107



House For Sale

Saturday, 10 February 2024

229 Thompsons Road, Templestowe Lower, Vic 3107

Bedrooms: 3

Bathrooms: 2

Parkings: 2

Area: 853 m2

Type: House



Mark Di Giulio  
0407863179

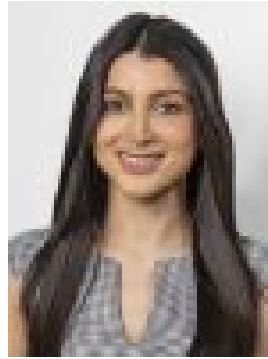

Raha Hossain  
0449054007

**\$1.17m - \$1.27m**

\*Enter via service lane. Boasting the generous proportions of yesteryear and a lush suburban landscape, this traditional residence will undoubtedly excite those who love to take on a project and enjoy watching their vision come to fruition. Ready to be lived in now with scope for a modern renovation or to be rented out while you get your plans and permits ready for a grand development (STCA), the current residence is a beautiful blank canvas with a bright future. The existing layout features multiple living zones, a central kitchen with dining area, bedrooms with robes, master with en-suite, a matching main bathroom, fire place, a large backyard and double garage with rear access. While renovation may be something to consider, it's easy to picture yourself planning, designing and executing on a classy contemporary building prominently positioned in a prestigious DD08 zone. Close to the Bulleen Plaza Shopping Centre and a number of picturesque surrounding parklands, close to Marcellin College, Macedon Plaza and Yarraleen Pre-school, with easy access to Westfield Doncaster Shoppingtown, Thompsons Road, Bulleen Road, Manningham Road, Doncaster Road and the Eastern Freeway.