

# 26 Nebula Crescent, Mickleham, Vic 3064

**LEWIS** ●

## Sold House

Wednesday, 29 November 2023

26 Nebula Crescent, Mickleham, Vic 3064

**Bedrooms: 4**

**Bathrooms: 2**

**Parkings: 2**

**Area: 400 m2**

**Type: House**

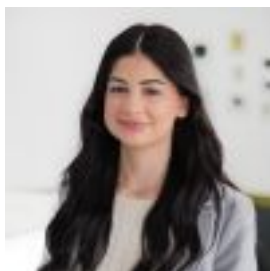

Aleyna Mimi  
0411700089



Daniel Veronese  
0411700043

**\$655,000**

Set within easy reach of the renowned Trillium Country Club, this immaculate 4 bedroom home includes multiple living and entertaining areas. With its North facing rear yard bathed in sun light and also a cleverly designed 'light well' side court yard, you will enjoy year round natural light throughout this delightful property. With its spacious kitchen-meals area surrounded by 2 living rooms on either side, it's ideal for large families as well as for large gatherings. Just a few of the features include ducted cooling & heating, 900 mm stainless steel kitchen appliances, stone bench tops, sliding glass door access from most bedrooms and sunny laundry with external access. The remote controlled double garage and under cover rear patio round out this remarkable low maintenance home. With quick and easy access to main roads and freeway, such as Mickleham Road, Craigieburn Road and the Hume Highway. Easy drive to the Tullamarine Airport, and Craigieburn Train station. Inspection By Appointment - Enquire Today! \*Floor plan available on request  
Disclaimer: MESSAGE TO BUYERS – ALL properties are advertised at GENUINE PRICES. Please understand that there is often more than one buyer interested in the same property. When that happens, all buyers will be given EQUAL OPPORTUNITY TO MAKE THEIR BEST OFFERS, VIA A SEALED BID.