

28 Opal Lane, Pimpama, Qld 4209



House For Sale

Thursday, 18 January 2024

28 Opal Lane, Pimpama, Qld 4209

Bedrooms: 4

Bathrooms: 2

Parkings: 2

Area: 380 m2

Type: House

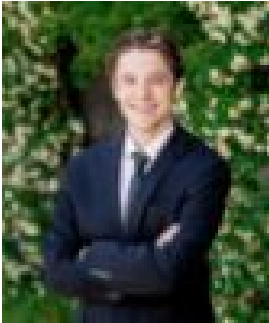

Riley Dunne

0424793528

Expression of Interest

This lovely near new, 4 bedroom on a fully fenced corner block 380m²* allotment features modern fittings and a unique layout. It is ideally located a short drive to local schools and shops. The M1 Motorway is minutes away providing easy access to Brisbane and the Gold Coast. Property Features: • Open Plan family / living area with air conditioning • Study Nook • Tenant in place until April 2024 (TENANTS MOVING OUT) • Kitchen with stone bench tops and stainless steel appliances including dishwasher • Ceiling fans throughout • Covered entertaining area • Double lock up garage with remote control • Owner has instructed all offers to be submitted! *Approx Please contact the listing agent for more details by clicking on the link above. Disclaimer: Ray White has not independently checked any of the information we merely pass on. We make no comment on and give no warranty as to the accuracy of the information contained in this document which does not constitute all or any part of any offer or contract by the recipient. Prospective purchasers / lessees must rely on their own enquiries and should satisfy themselves as to the truth or accuracy of all information given by their own inspections, searches, inquiries, advices or as is otherwise necessary. No duty of care is assumed by Orchid Avenue Realty trading as Ray White Surfers Paradise toward the recipient with regard to the use of this information and all information given is given without responsibility. This property is being sold without a price and therefore a price guide can not be provided. The website may have filtered the property into a price bracket for website functionality purposes.