

280 Glenmore Road, Paddington, NSW 2021

BresicWhitney

Sold Terrace

Wednesday, 23 August 2023

280 Glenmore Road, Paddington, NSW 2021

Bedrooms: 5

Bathrooms: 4

Area: 320 m2

Type: Terrace

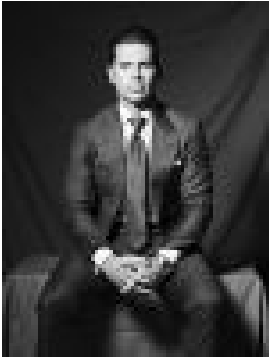

Maclay Longhurst
0420206659

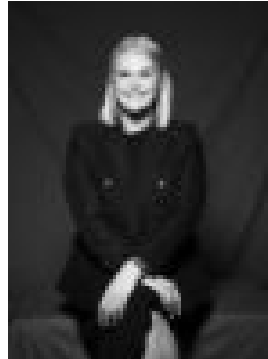

Emily Davidson

Contact agent

A landmark Victorian residence on 253sqm in a village position, this is an incredible indoor/outdoor home of dramatic scale and period detail, set on a garden block with rear access from Goodhope Lane. Beautifully renovated throughout with contemporary finishes integrated into the Victorian style, it's an elegant showpiece with modern family appeal in one of the area's best positions. Highlights* One of area's landmark Victorian homes* On 253sqm block w/ rear-lane access* Private & established hedged gardens* Multiple sep. formal/informal living areas* Contemporary kitchen, stone island, gas* In/outdoor living zones & alfresco spaces* Sep. kitchenette, suits teen/WFH areas* King master - ensuite/dressing room/balcony* Just metres to foodie heart of FiveWays* Free Building & Pest Report at bw.com.au