

# 3/373 Wattletree Road, Malvern East, Vic 3145

 Real Estate

## Apartment For Rent

Saturday, 18 May 2024

3/373 Wattletree Road, Malvern East, Vic 3145

**Bedrooms: 2**

**Bathrooms: 1**

**Parkings: 1**

**Type: Apartment**



Danielle Crumblehulme  
0438787111

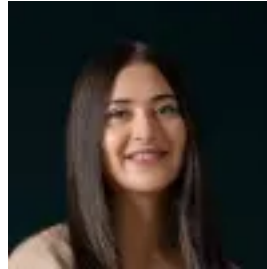

Lauren Flynn  
0439390200

**\$680 per week**

Set at the rear and approached through charming landscaped surroundings, this beautifully presented apartment is one of only six in a setting that enjoys appealing proximity to Central Park. Huge north facing outdoor areas add a significant natural asset to an inviting interior featuring refined living room with ornamental open fireplace, light filled separate dining room and a large separate kitchen fitted with efficient storage, finished in stylish black granite. Two generous double bedrooms, both with built-in robes, surround a modern central bathroom and offer impressive accommodation with ducted heating throughout and an additional reverse cycle split system in the lounge room. Safe and secure, this beautiful apartment is further complimented by single carport. **\*\*To Inspect\*\*** Please refer to the listed inspection time/s. If no inspection time is available or you are not able to make the listed time/s please click "Get in Touch" to request an Inspection Time or Contact Agent and register your interest. **\*\*Please Note\*\*** Open for Inspection times and property availability is subject to change without notice. We highly recommend registering for an inspection you are going to attend to avoid disappointment for cancellations. If you are registered for an inspection, you will be notified by SMS if the inspection is canceled. **\*\*Caution\*\*** Marshall White has exclusive leasing rights to this property. We do not advertise on Gumtree, Facebook Marketplace or any other social media platforms. Please beware of scammers and apply only via the official advertising link using the Snug platform.