

30 Crescent Road, Charlestown, NSW 2290

Sold House

Friday, 19 January 2024

30 Crescent Road, Charlestown, NSW 2290

Bedrooms: 4

Bathrooms: 1

Parkings: 1

Area: 645 m2

Type: House



Peter Shiels
0422479552

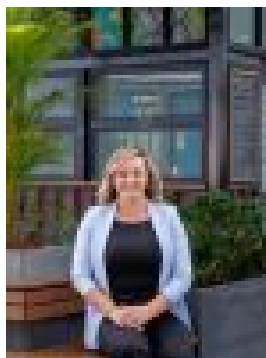

Natalie Francis
0423606510

\$935,000

This newly renovated residence epitomizes contemporary elegance with its open-plan design, providing a fresh and inviting atmosphere for homeowners to enjoy. The heart of the home is the expansive kitchen, seamlessly integrated into the living space, offering both functionality and style. The adjoining outdoor undercover entertaining area enhances the home's appeal, providing an ideal space for hosting guests or simply unwinding in the fresh air. Additionally, this home offers a central location in Charlestown. Situated in close proximity to Charlestown Square and a myriad of local amenities, residents can easily indulge in shopping, dining, and entertainment. This prime location offers a lifestyle that balances urban accessibility with suburban tranquility. Property Highlights:- Newly renovated 4 bedroom home sitting on approx. 645 m²- Open-plan living, providing a light and airy feeling throughout- Floating timber floorboards throughout connecting to the plush carpet in beds 1,2&3- Generously sized sleek modern kitchen with Caesar stone bench top, marble backsplash, and black accents.- Artusi five burner gas cooktop and electric oven- Floor-to-ceiling glass sliding doors connect the inside to out offering a seamless transition to nature- Kitchen servery windows also connect to the outdoor entertaining area- Ceiling fans throughout the home- Reverse cycle air conditioning unit located in the main living area- Master bedroom offers a large built-in robe- Beds 2 & 3 offer built-in robes- Generously sized main bathroom with bath, shower and w/c- Contemporary laundry offers separate w/c and filtered water system- Electric awning in the main outdoor entertaining area- Instant hot water system- Garage with attached workshop and ample under-house storage- Fully fenced backyard- Zoned for the sort after Charlestown South Public School and Whitebridge High Schools- A short 2 km to the general buzz of Charlestown Square where cafes, boutique shopping, and everyday needs are met- A short 8.4 km to Redhead beach