

31 Shaftesbury Avenue, Bayswater, WA 6053

House For Rent

Wednesday, 12 June 2024



31 Shaftesbury Avenue, Bayswater, WA 6053

Bedrooms: 3

Bathrooms: 1

Parkings: 2

Type: House

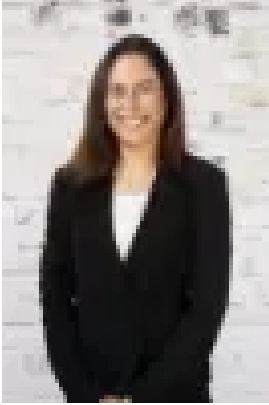

Fatima Faria
0892800176

\$650

What a great opportunity to secure your new home in this Prime Bayswater location walking distance to the train, the 950 Bus on Beaufort, not to mention some sensational area amenities, including a host of parks, schools, shops and more. A very well sized 2 bedroom home plus sleepout as well as spacious living areas both inside and out make this house a home. Whether it be entertaining outside in the expansive outdoor area, there is plenty of room for privacy and play. Drive through access to the lockup garage is so handy and the additional storage shed as well will never go astray. Specific Highlights Include:-2 good sized bedrooms-1 small sleepout under main roof-1 central bathroom-Spacious and renovated kitchen and meals area-Well sized original lounge room-Polished floorboards-Split system air-conditioner and ceiling fans-Huge undercover alfresco area with ceiling fans-Bore reticulated lawns for easy care and efficient ongoing maintenance-Single carport with drive through access to rear-Includes rear shed PLUS additional lock up garage-Just passed Bedford Border-Moments' walk to Meltham or Baysie Train Station-Moments' walk to Beaufort St Best and 950 Bus-Steps to Chisolm College and local primary schools-Minutes to Morley Galleria and Tonkin Highway access