

32 Murray Road, Willaston, SA 5118



Sold House

Saturday, 12 August 2023

32 Murray Road, Willaston, SA 5118

Bedrooms: 4

Bathrooms: 1

Parkings: 2

Area: 1385 m2

Type: House



Grant Fielke
0427300049

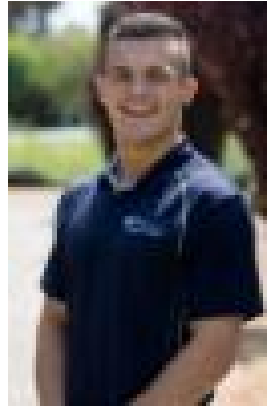

Bailey Fielke
0427716886

Contact agent

Grant and Bailey Fielke welcome you to 32 Murray Road, Willaston. This incredibly large block in a great central location which faces Clonlea Park, is a short stroll to Gawler Main Street and is an incredible opportunity for a plethora of buyers! The property while being affordable for first timers stepping into the market also appeals to those wanting to take advantage of the large allotment and a 1960's flexible three-bedroom transportable timber framed house which admittedly has seen better days. The property includes; * The main dwelling which comprises of three bedrooms, kitchen, bathroom, large living areas also has a few extra rooms spare which is perfect for those wanting some more room. * A large steel framed insulated shed. 8 x 4 metres with direct access down the side of the property * Fruit tree's, space to move and grow...a gardeners haven. * Sensational outlook, views of the park and tree's. The property is also a stone's throw to the Main St, shops, hotels, Churches and Schools. So much at your Doorstep. * Opposite Clonlea Park * Walking distance to Gawler Central Station and walking trails * Space to rebuild the perfect family home * Spacious Shed For further information please contact us today. NOT There may be some properties where mask wearing will be required for the duration of the inspection due to the safety of high risk individuals. Please follow directions and instructions from our agents at all open inspections and adhere to social distancing of 1.5m at all times where possible. First National Real Estate Peoples' Choice - RLA222770