

36 Edinburgh Drive, Bethania, Qld 4205



House For Rent

Friday, 14 June 2024

36 Edinburgh Drive, Bethania, Qld 4205

Bedrooms: 4

Bathrooms: 2

Parkings: 3

Area: 1281 m2

Type: House

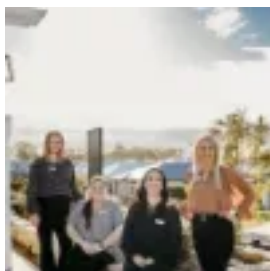

Ray White Jimboomba
0755403065

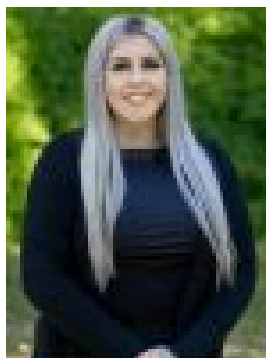

Jordy Luscombe
0479078440

\$750 Per Week

Bethania is a charming and tranquil suburb, offering the perfect blend of convenience and serenity. It's just a pleasant 10-minute walk to the train station and local shops, making everyday errands and commutes a breeze. | Approx. - 1,280m² Backing Onto the Logan River ** Property does not flood **| 4 Spacious Bedrooms | 2 x Living Areas - Upstairs & Downstairs | Seperate Dining Area | Large Kitchen | Ceiling Fans Throughout| Air- Conditioning | Dishwasher | 2 x Bathrooms - 1 Upstairs & 1 Downstairs | Large Outdoor Entertainment Area | Single Garage, Plus Carport & Additional space for cars | Price Includes Monthly Garden Maintenance***TO REGISTER*** for a viewing or **APPLY** online please copy & paste the following link into your internet browser [www.https://app.snug.com/apply/raywhitejimboomba](https://app.snug.com/apply/raywhitejimboomba)Prior to applying for this property please ensure you have conducted your own enquiries, with your preferred supplier, regarding the availability of NBN or any other service you may require.At Ray White Jimboomba, we're here to make property management hassle-free for landlords. Trust our local expertise and reputable services to maximize your investment's potential.***IMPORTANT*** Whilst every care is taken in the preparation of the information contained in this marketing, Ray White Jimboomba will not be held liable for any errors in typing or information. All information is considered correct at the time of advertising