

4610/568 Collins Street, Melbourne, Vic 3000



Apartment For Rent

Wednesday, 12 June 2024

4610/568 Collins Street, Melbourne, Vic 3000

Bedrooms: 1

Bathrooms: 1

Type: Apartment



Cherrymont Leasing
0413410009

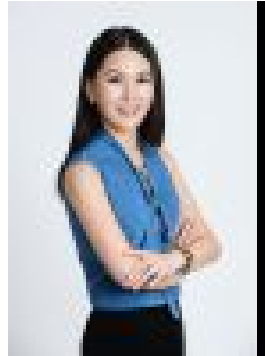

Mary Zhou

\$500 per week

INSPECTION BY REGISTRATION Collins Tower (568 Collins Street) is one of the tallest residential buildings in Melbourne CBD. This stunning apartment with extraordinary views offers you a comfortable and private life, comprising all the needs of modern family living. The bedroom is filled with an abundance of natural light, offering room for a generous sized bed with bed side tables and mirrored built in robe. With floor to ceiling windows open plan living/dining domain, serviced by a well-appointed kitchen complete with stainless steel gas cooktop/oven and dishwasher, stone bench-tops and cabinetry. Euro laundry, elegant, fully tiled bathroom. The property located in the heart of the city nearby the southern cross station and moments away from the Crown Casino and Entertainment Complex, Southbank Promenade, and Arts Precinct as well as the Yarra River. Crown Casino, Southbank, DFO, and Southern Cross Station. Only a short tram ride to favour shopping centres like Melbourne's GPO, Emporium, and Melbourne Central. RMIT, Melbourne University, and CBD Colleges are all within easy reach. Residents of the building will in future enjoy access to Gym, Swimming Pool, Spa and Sauna. Furniture can apply on additional cost.