

5 Amarina Avenue, Sladevale, Qld 4370

Sold Residential Land

Wednesday, 4 October 2023



5 Amarina Avenue, Sladevale, Qld 4370

Area: 5487 m²

Type: Residential Land

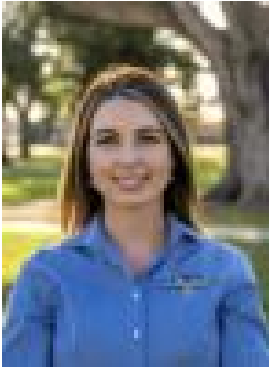

Tiffany Cruice

\$253,000

This is an absolutely beautiful block in a very popular area. Located approx 6 kms from the CBD, this allotment has a northerly aspect and is nestled in amongst some outstanding properties. It is nice and flat and would be the perfect spot for your build! Boasting: * Elevated 5487 sqm allotment * Town water * Underground power * Level block * Located opposite a park* Fenced/screened on 2 x sides* Mail and rubbish serviceIf you are looking to build, you can't go past this block! You can rest assured that you are building your dream home in a very desirable area.