

5 Wattle Grove, Mulgrave, Vic 3170



House For Rent

Tuesday, 9 April 2024

5 Wattle Grove, Mulgrave, Vic 3170

Bedrooms: 3

Bathrooms: 1

Parkings: 2

Type: House



Jayden Hong
0468928778

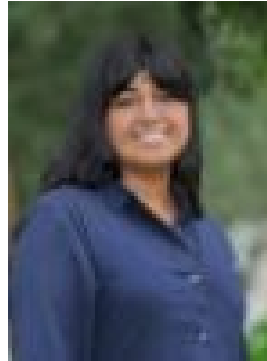

Claudia Beltran Toro
0477555545

\$475 per week

Jellis Craig Monash is proud to present this bright and welcoming 3-bedroom house on a corner block. Enjoy a location that has easy access to major freeways, close to Waverley Park Shopping Centre, Brandon Park Shopping Centre and good local school options abundant. Consisting of:

- Three generously-sized and robed bedrooms
- Generous living and dining area
- Single garage with additional workshop space
- Additional carport
- Central bathroom with separate shower and bathtub

Featuring:

- Reverse cycle cooling and heating
- Curtains
- Ample storage

Please note:

- Gas Fireplace is not included in the lease

MEL REF: 80 B3**To Book an Inspection for this property, please click either the "Book Inspection" or "Email Agent" button and you will be advised of any inspection times we have available or you will be given the option to register your interest for future inspections if there are no times currently available. Please note you must register to attend our weekday inspections. **DISCLAIMER: Every effort is made to ensure that all of the information provided in this advertisement is accurate. If you have any further questions please contact Jellis Craig Monash.