

**54 Annmaree Drive, Indented Head, Vic 3223**

**Residential Land For Sale**

Friday, 24 May 2024



54 Annmaree Drive, Indented Head, Vic 3223

Area: 559 m2

Type: Residential Land

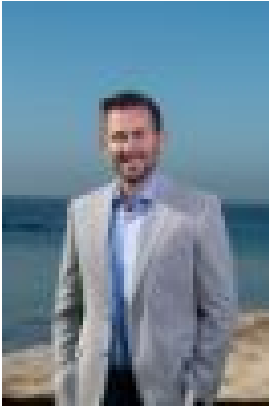

Lachlan Campbell  
0352571778

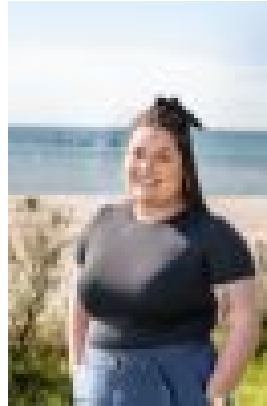

Bree Armstrong  
0474078813

**\$365,000**

This generously sized 559sqm parcel of land has already titled and is the perfect blank canvas to build your permanent or holiday home in the hamlet of Indented Head and in the popular Seabreeze Estate. Partially fenced, sporting a versatile 14.1m frontage and a huge 40.2m depth with a lovely rural outlook at the rear, this block is beckoning your dream build. With all services available to the street in this established Estate there is no better time than now to make your sea change to the gorgeous coastal suburb of Indented Head.