

57 Roseburn Avenue, Mickleham, Vic 3064

Sold Residential Land

Tuesday, 9 April 2024



57 Roseburn Avenue, Mickleham, Vic 3064

Area: 778 m2

Type: Residential Land



James Farrugia
0466642032

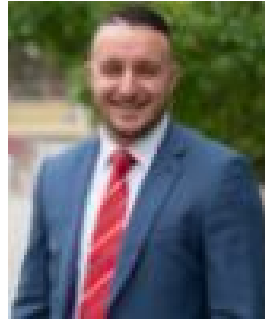

Aiden BeHanna
0499901401

\$604,000

LJ Hooker Craigieburn is proud to present 57 Roseburn Avenue Mickleham. Situated in the popular Merrifield Estate and positioned next to Merrifield Secondary School, Merrifield Recreational Reserve & Gaayip-Yagila Primary School, this MASSIVE TITLED 778m² approx. block is the ideal place to build your dream home. With Merrifield City Shopping Centre, public transport and childcare centers all within a short distance as well, this is the perfect opportunity to take advantage of this fantastic opportunity to secure a large block and build your dream home.