

58 Scenic Drive, Beaconsfield, Vic 3807



Sold House

Friday, 27 October 2023

58 Scenic Drive, Beaconsfield, Vic 3807

Bedrooms: 4

Bathrooms: 2

Parkings: 2

Area: 711 m2

Type: House

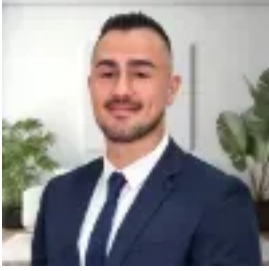

Michael Panayi
0397071400

\$1,068,000

Barry Plant are proud to present 58 Scenic Drive, Beaconsfield – the epitome of family living in one of Beaconsfield's most sought-after locations! This magnificent 4-bedroom, 2-bathroom home offers an incredible blend of living, dining and entertaining, and breathtaking views that will leave you in awe. This home boasts a spacious master bedroom with an ensuite and a walk-in robe, providing a private retreat for parents. There are also 3 additional bedrooms for the kids or guests, all designed for maximum comfort. With two spacious living areas, this home ensures that every family member can find their perfect spot to relax, unwind, and entertain. There's room for everyone! A separate dining room provides a perfect setting for family gatherings, formal dinners, and celebrations, perfectly situated besides the kitchen makes it easy to entertain. Step outside onto a stunning deck that offers a perfect space for family meals, barbecues, and taking in the panoramic views of Beaconsfield. For those who love the outdoors, this property includes a pool and a spacious yard. Kids will have plenty of room to play and enjoy endless summer fun. Nestled in the heart of Beaconsfield, this property is situated in a highly desired pocket. You'll have easy access to some of the best schools in Melbourne, parks, shopping, Restaurants, cafes and all the amenities that make Beaconsfield a fantastic place to live. This is an opportunity to secure a dream family home, if you're looking for a property that offers comfort, style, and convenience, 58 Scenic Drive is the one for you. Don't miss your chance to make this beautiful residence your new home. Contact us today to arrange a viewing and experience the lifestyle that awaits you!