

# 6 Jaensch Circuit, Freeling, SA 5372



## Sold House

Thursday, 21 September 2023

6 Jaensch Circuit, Freeling, SA 5372

Bedrooms: 4

Bathrooms: 2

Parkings: 2

Area: 855 m2

Type: House



Ross Whiston  
0878068227

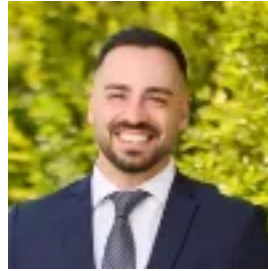

Michael Steadman  
0878068227

**\$646,000**

Introducing a Contemporary Family Retreat in the Tranquil Countryside of Freeling, Just a Brief 16-Minute Drive from Gawler. This Expansive Residence Harmoniously Blends Modern Comfort with Rural Serenity. Upon entry, you'll be captivated by an exquisite bulkhead ceiling, setting a sophisticated tone throughout the residence. The master bedroom serves as a genuine sanctuary, featuring a ceiling fan, his-and-hers built-in robes, and an opulent ensuite adorned with floor-to-ceiling tiles. On the left, a secondary living area showcases a tastefully designed bulkhead ceiling, providing an intimate escape. The heart of the residence lies within the expansive living and dining space, thoughtfully equipped with reverse cycle heating and cooling for year-round comfort. The modern kitchen is the epitome of functionality, boasting stainless steel appliances, gas cooking, and an exceedingly spacious pantry. The extended 7x6.6 metre garage caters to a variety of interests and storage needs. Continuing the theme of contemporary luxury, the main bathroom features floor-to-ceiling tiles and ample storage. Bedrooms 3 and 4 offer walk-in robes and ceiling fans, while strategically placed downlights throughout the residence create a welcoming ambiance. Stepping outside, a generous backyard beckons for family enjoyment, offering ample lush grass for recreational activities, be it a game of backyard cricket or the potential for a pool and shed. Additionally, the tiled-floor entertaining area is an ideal space for social gatherings. This property epitomises modern family living amidst a charming country backdrop, promising both expansive living and convenience. Don't miss this extraordinary opportunity. Embrace the space, versatility, and modern finishes this property has to offer. Additionally: Build: 2020 Land: 855sqm (approx) allotment Council: Light Regional Zone: EN - Established Neighbourhood Easement: NO Call Ross Whiston on 0418 643 770 or Michael Steadman on 0411 292 379 to register your interest today! Disclaimer: Every care has been taken to verify the correctness of all details used in this advertisement. However no warranty or representative is given or made as to the correctness of information supplied and neither the owners nor their agent can accept responsibility for error or omissions. Ray White Gawler East RLA 327 615