

60A Murray Road, Wingham, NSW 2429

Sold Residential Land

Wednesday, 4 October 2023



60A Murray Road, Wingham, NSW 2429

Area: 8255 m2

Type: Residential Land

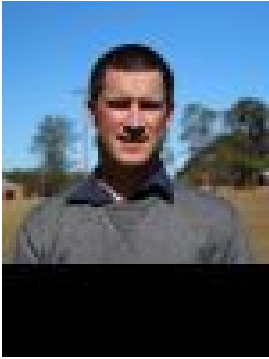

Natt Lowman
0438443173



Darrin Lewis
0409930420

\$200,000

This 2 acre building block is located in Wingham and adjoins the local Golf Course. Offering a great opportunity to build your new home in an appealing and popular area, and be located within 2km of Coles and main street of Wingham. This property does have a building entitlement and is fenced. Town water and electricity is available to connect to. And if your looking to build, G.J. Gardner Taree have a selection of homes available to build, with the Millbrook 230 Classic starting from \$749,000* including the land. (*exclusive of stamp duty)Disclaimer: Information contained on any marketing material, website or other portal should not be relied upon. You should make your own enquiries and seek your own independent advice with respect to any property advertised or the information about the property.