

72 Daintree Close, Lithgow, NSW 2790



Lifestyle For Sale

Tuesday, 23 April 2024

72 Daintree Close, Lithgow, NSW 2790

Bedrooms: 4

Bathrooms: 2

Parkings: 4

Area: 3 m2

Type: Lifestyle



Jaharn Torok
0263512222

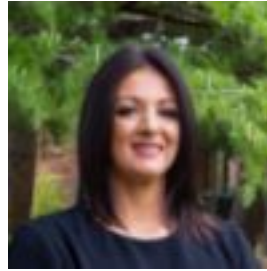

Allisa Quince
0428433999

Price Guide: \$1,400,000 - \$1,500,000

Breathtaking countryside residence nestled in a secret valley on a sprawling, fully fenced 3.42 hectares. This architectural gem offers a glorious blend of country chic and luxury, perfect for those seeking a semi-rural retreat. The wrap-around living area features a cosy fireplace with valley views from every window, flowing through to the open plan dining and contemporary kitchen area that sets the stage for delightful gatherings, ready to spill out into the lush green courtyard beyond. The ground floor is complete with three generously sized bedrooms boasting built-in wardrobes, a convenient study nook for work or creativity, a sleek modern bathroom with a bathtub, separate toilet for added privacy and a well appointed laundry area. Upstairs you will find an elegant adult retreat consisting of a dual aspect master bedroom with a spacious ensuite featuring a claw foot bath and his and her vanities, as well as a light filled sitting room with scenic vistas overlooking the valley and rural landscape. Enjoy the view from the wrap-around veranda that encompasses a variety of fruit trees, rolling fields and the surrounding treelined landscape. The inviting outdoor area is ripe for endless entertaining and relaxation, with a light drenched pergola and paved areas for alfresco dining. The property also benefits from a versatile studio space, site office and detached double garage with workshop and third toilet, all with power connected. Positioned just 4.4km to Lithgow Hospital, 6.3km to Endeavour Park, 7.9km to Lithgow Valley Shopping Centre and 8.6km to the hustle of Main Street. A testament to the serenity of country living while still being within reach of town conveniences.