

8 Northerly Drive, Bonnie Brook, Vic 3335

House For Rent

Friday, 19 April 2024



THE ELEET

RESIDENTIAL • DEVELOPMENTS • LAND • PROJECTS
CAROLINE SPRINGS

8 Northerly Drive, Bonnie Brook, Vic 3335

Bedrooms: 4

Bathrooms: 2

Parkings: 2

Type: House

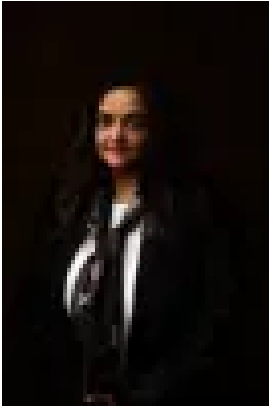

Dee Sengupta
0385487100

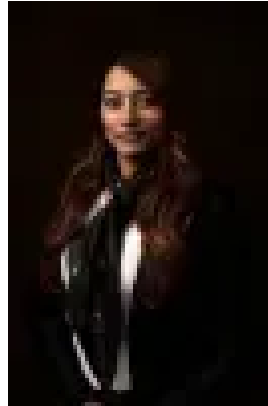

Sweet Saran
0385487100

\$600 per week

THE ELEET Caroline Springs proudly presents this property nestled in a family-friendly neighbourhood, this well-appointed double-storey home is designed for both comfort and convenience. With 4 bedrooms, 2 bathrooms, and a myriad of features, it promises an ideal setting for a growing family or those who appreciate ample indoor and outdoor living space. Upon entering, you are greeted by a spacious and inviting entrance that leads seamlessly into the various living areas of the home. The entire residence is adorned with large windows, ensuring each room is filled with natural light, enhancing the warm and welcoming atmosphere throughout. Each of the bedrooms is comfortably carpeted, offering a cozy retreat at the end of each day. The master bedroom is a highlight, featuring an ensuite bathroom that provides privacy and ease. The heart of this home is undoubtedly the kitchen and living area. Designed with modern living in mind, the kitchen boasts state-of-the-art appliances, a walk-in pantry for ample storage, and sufficient drawer space, perfect for culinary enthusiasts. It is complemented by a spacious area that can comfortably accommodate a large double-door fridge. This open-plan zone ensures that meal preparation and family time can be enjoyed together. Comfort is key in any home, and this property does not disappoint with its evaporative cooling and ducted heating systems, ensuring the indoor climate is pleasant throughout the seasons. Additionally, the convenience of an internal access to the two-car garage enhances both the security and functionality of the home. Outdoor living is also a breeze with the home's alfresco area and decent-sized backyard, both of which require minimal maintenance. This allows more time for relaxation and entertaining without the burden of extensive upkeep. Front yard landscaping to be completed soon by the developer. Location is paramount, and this home is ideally situated to take full advantage of nearby amenities. It's a mere 5-minute drive to local supermarkets like Coles and IGA, ensuring grocery runs are quick and efficient. Families will also appreciate the proximity to childcare centres and schools, all accessible within a 3-5 minute drive. For health and fitness needs, Palmers Medical Centre is just 6 minutes away by car, with FitBod Creation and a well-equipped gym within a 1 to 5-minute drive, respectively. This property is not just a house, but a place you can truly call home. It offers all the elements for relaxing, comfortable, and easy-care living. Schedule your visit today and see how this home can fulfill your family's needs and lifestyle. Don't miss the opportunity to make this extraordinary property your home. Take action now and secure this fantastic property before it's too late! Visit one of our open houses or contact Dee on 0404 827 000 for more information. PHOTO ID IS A MUST AT ALL OPEN FOR INSPECTIONS. DISCLAIMER: All stated dimensions are approximate only. Particulars given are for general information only and do not constitute any representation on the part of the rental provider or agent. Please see the below link for an up-to-date copy of the Due Diligence Checklist: <http://www.consumer.vic.gov.au/duediligencechecklist>