

9/3A Bortfield Drive, Chiswick, NSW 2046

true

Apartment For Rent

Monday, 13 May 2024

9/3A Bortfield Drive, Chiswick, NSW 2046

Bedrooms: 2

Bathrooms: 1

Parkings: 1

Type: Apartment

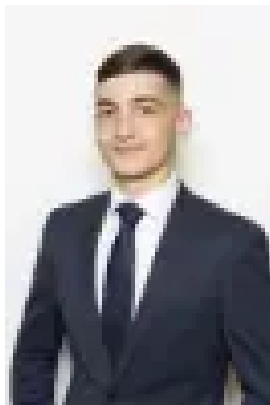

Daniel Daher
0285072444

\$900 pw

Available 1st June 2024 = Capturing intimate breath taking Sydney CBD and water views, this beautifully presented apartment not only delivers an idyllic sanctuary of style, space and comfort but also promises world class lifestyle excellence and convenience. Destined to impress, this enviable executive residence is ideal for anyone looking for that new special place to call home.

THE PROPERTY= Two king sized spacious bedrooms, both with built in robes= One bathroom with modern finishes= Secure lock up garage with private access into the apartment complex

THE FEATURES= Separate living area saturated with an abundance of natural light leading to an entertainers balcony revealing breath taking 180 degree sweeping water and city views= Gourmet entertainers kitchen with a dishwasher, stainless steel appliances, pantry and breakfast bar= Internal laundry

THE AREA= Just a short stroll from Chiswick shops, Chiswick wharf, local parks, trendy cafes and award winning restaurants

Register for an inspection online now at www.trueproperty.com.au

PLEASE NOTE If you do not register online at www.trueproperty.com.au we cannot notify you of any changes or cancellations.

DISCLAIMER: This advertisement contains information provided by third parties. While all care is taken to ensure otherwise, True Property does not make any representation as to the accuracy of the information contained in the advertisement, does not accept any responsibility or liability and recommends that any client make their own investigations and enquiries. All images are indicative of the property only.