

9 Viola Close, Bell Park, Vic 3215



Sold House

Tuesday, 26 March 2024

9 Viola Close, Bell Park, Vic 3215

Bedrooms: 4

Bathrooms: 2

Parkings: 2

Area: 673 m2

Type: House

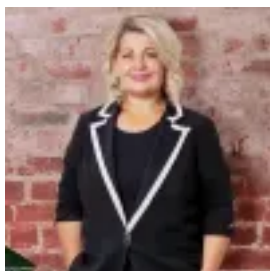

Jasmin Jurkovic
0421357077

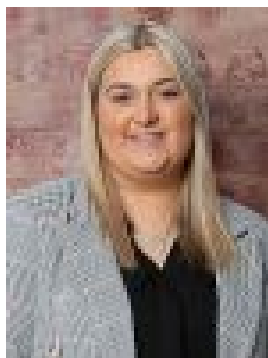

Marissa Maroulis
0447627436

\$850,000

Step into an open-plan layout that beckons relaxation and family entertainment. The expansive kitchen boasts abundant countertop space and storage, transforming meal preparation into a delight. The adjacent living and dining areas seamlessly meld together, welcoming an abundance of natural light through generously sized windows. Four capacious bedrooms offer ample space for the entire family, while the two well-appointed bathrooms make mornings and evenings a breeze. The master bedroom is a sanctuary unto itself, featuring a walk-in closet and an ensuite bathroom for parental tranquility. Outside, your backyard transforms into an entertainer's paradise. A sprawling outdoor entertainment area beckons for barbecues and gatherings with a built-in barbeque and enclosed alfresco. The garden itself provides a serene retreat, offering lush greenery and a tranquil setting for relaxation. Nestled in the highly sought-after prestigious Bell Park neighborhood, this home enjoys proximity to Bell Park Shopping Centre, Kardinia College, and Rollins Road Primary School. With effortless access to the Geelong Ring Road, commuting becomes a breeze, making this the ultimate family abode for those seeking both comfort and convenience. Searching for a spacious and luxurious residence in Bell Park? Your search ends here with this exquisite four-bedroom, two-bathroom, complete with a two-car garage and outdoor entertainment haven. - Perfectly packaged on 673m² (approx.) - A short drive to the North Geelong Train Station and Geelong CBD - Spacious open-plan kitchen/living/dining zone with an abundance of natural light - Remote double car lock-up garage featuring internal access - Generous master bedroom featuring walk-in robe and ensuite - Three additional bedrooms with walk-in robes serviced by the main bathroom - Ducted heating and split system cooling for year-round comfort