

Address available on request, Bonnie Brook, Vic 3335

Residential Land For Sale

Thursday, 16 November 2023

Address available on request, Bonnie Brook, Vic 3335

Area: 400 m2

Type: Residential Land

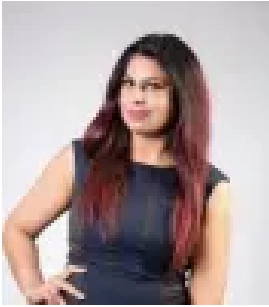

Smiley Sandhu
0387743209

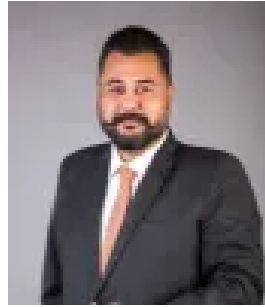

Vikas Aneja
0387743209

Contact Agent

Melvic Real Estate proudly presents this perfect opportunity to build your dream home on this 400SQM land located In Woodlea Estate ,Bonnie brook. A rare chance to secure a this perfect land to build your ideal home!Offering:* 392sqm with double storey condition only.* Within close proximity to Town Centre, Caroline Springs, Taylors Hill & Fraser Rise.* Close proximity to Bacchus Marsh Grammar School.* Easy access to Leakes Road and the Western Freeway.* Premium block within the Woodlea Estate.● Close to school and childcare centre● Playgrounds & parks for the family to enjoyAccessible to the new Taylors Road extension and positioned among quality homes, secure this rare opportunity with confidence & easy access to M80 via Western hwy - only 25 minutes (approx.) to the city and airport.* Contact :Smiley Sandhu 0425 642 583Please see the below link for an up-to-date copy of the Due Diligence Checklist:<http://www.consumer.vic.gov.au/duediligencechecklist>DISCLAIMER: All stated dimensions are approximate only. Particulars given are for general information only and do not constitute any representation on the part of the vendor or agent *Images for illustrative purposes only*