

1504/38 Albert Road, South Melbourne, Vic 3205

Apartment For Sale

Tuesday, 25 June 2024

1504/38 Albert Road, South Melbourne, Vic 3205

Bedrooms: 2

Bathrooms: 2

Parkings: 1

Type: Apartment

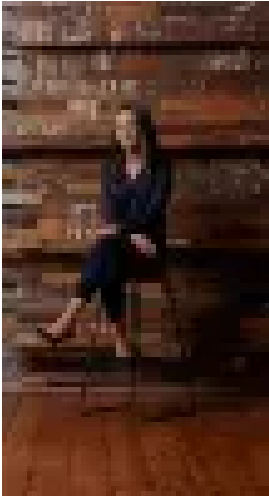

Sophie Carmichael
0398292900

\$640,000 - \$660,000

A stunning fusion of luxury, lifestyle and sophistication, this high-end apartment has been designed to make the most of its glorious northern orientation and spectacular City views. Situated in the prestigious Rothe Lowman designed 'Albert Tower,' contemporary interiors are highlighted by soothing neutral tones and timber floors, that elevate the open-plan living/dining area and custom-designed kitchen flaunting Miele appliances and stone surfaces. The main bedroom is fitted with a stunning ensuite/BIR, while the additional robed bedroom enjoys access to the private balcony and is serviced by a modern bathroom. The 'Albert Tower' offers its residents exclusive use of its exceptional amenities including a building manager, private retreat, communal garden, gymnasium and rooftop dining area. Located in one of South Melbourne's most sought-after buildings, this property is just a short walk from the Botanic Gardens, South Melbourne Market and the CBD. To arrange a time to inspect this property, click Book an Inspection Time or Email Agent to access our online booking system. By registering, you will be INSTANTLY informed of any updates, changes, or cancellations for your appointment. Whilst we endeavour to represent this property information to the best of our knowledge and have no reason to doubt any inaccuracy, this information has been provided to us by the property owner and we therefore accept no responsibility and disclaim all liability in respect to any errors, omissions, inaccuracies or misstatements in any information. We encourage buyers to make their own enquiries and refer you to the due diligence checklist provided by Consumer Affairs for further information: <http://www.consumer.vic.gov.au/duediligencechecklist>