

**22 Fitzroy Way, Whittlesea, Vic 3757**

**House For Rent**

Wednesday, 10 July 2024

22 Fitzroy Way, Whittlesea, Vic 3757

**Bedrooms: 2**

**Bathrooms: 1**

**Parkings: 2**

**Type: House**

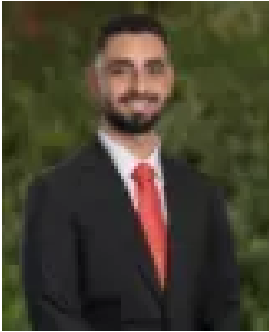

Joseph Petralia  
0394673333

**\$450Pw**

Located at 22 Fitzroy Way Whittlesea, this charming 2-bedroom property offers a comfortable and convenient lifestyle. Each bedroom is spacious with cosy carpeting and built-in wardrobes. The property features a well-appointed bathroom and a separate toilet for added convenience. Stay comfortable year-round with ducted heating and a split system air conditioner. The easy-to-maintain yard is perfect for relaxing or entertaining, and you'll have secure parking with a one-car garage and an additional spot on the driveway. Situated close to public transportation, shops, schools, and parks, this home is in a quiet and friendly neighbourhood.