

**39 Pixley Crescent, Heatley, Qld 4814**



**House For Rent**

Tuesday, 25 June 2024

**39 Pixley Crescent, Heatley, Qld 4814**

**Bedrooms: 3**

**Bathrooms: 2**

**Parkings: 2**

**Type: House**



Jacquelyn Shimeld  
0747504000

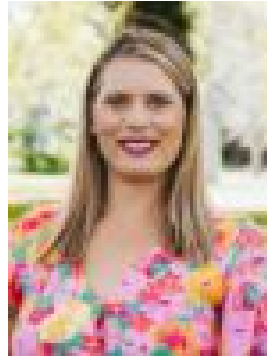

Vittoria Marques  
0416019839

**\$450 per week**

Welcome to 39 Pixley Crescent Heatley! This charming 3 bedroom, 2 bathroom house is now available for lease. Featuring a spacious open plan living area, a deck for outdoor entertaining, and two open parking spaces, this property is perfect for families or professionals looking for a comfortable and convenient home. The property has been freshly painted and has new carpets throughout, giving it a fresh and modern feel. With built-in robes in the main bedroom, air conditioning, and a well-maintained interior, this house is ready for you to move in and make it your own. Downstairs has multiple storage rooms (not legal height) and an additional bathroom and laundry area. Located on a quiet street with a grassy lawn and plenty of natural light, this property offers a peaceful and private retreat from the hustle and bustle of everyday life. Pets considered on application. Don't Delay, Inspect Today! Please note - All parties should make and rely upon their own enquiries in order to determine the accuracy of the information supplied. Some file photographs in use may have been taken some time ago or modifications have been conducted at the property since the photography. Please rely on your own inspection and investigations to determine if this property is suitable for your requirements and the information provided is general in nature. Ray White Townsville bears no liability for any loss sustained due to inaccuracy or omission.